

Wireless LAN services

Before applying for a wireless LAN service, especially on KEK Tsukuba campus, you should acquire and confirm the following information to ensure a smooth setup and avoid security risks.

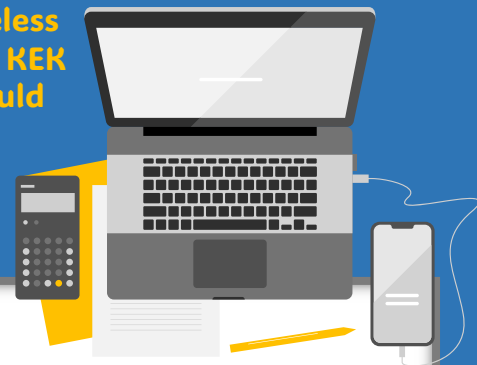

Rules and Regulations

Notice

- ❑ Prior application is required to use this service. After a registration request, you will receive an email confirming your registration and including setup instructions. (Ref. "Apply")
- ❑ Before finding your MAC address, turn off Random/Private MAC Address. The KEK network does not work properly with random or private MAC addresses.
- ❑ When faced with a problem, check your device's setting again. If you cannot connect to the network, please check that your Wi-Fi settings are not random and that the MAC address is correct.
- ❑ Please install anti-virus software as much as possible.

Networks

- ◆ **KEK Spot (SSID: Keyaki) [Internet]**
Internet access only. No access to Internal network.
- ◆ **MA (SSID: Tsubaki III) [KEK internal network]**
Authorized users only. Security training (online) is required **BEFORE** applying for an MA registration form.

Networks
(Quick reference)

Network Key
(After registration)

Apply

 [Login to Portal](#)

Proceed in the following from your Portal Site:

- > Home > Administrative Procedures for Visiting KEK/J-PARC >
 1. Administration relating to your visit
 2. Click [\[Next\]](#) in the middle of the page to find a list of forms
 3. Click [\[Application for Wireless LAN access \(Tsukuba Campus\)\]](#)
 4. Fill in the Form which will be shown up on the screen
 5. Click the [Submit](#) button at the bottom of the form.

Only for Photon Factory users Please input "4209" in "Phone number to reach you inside KEK" column and "PF Touban" in "Name of your contact person in KEK" column.

[important]

Turn off Random/Private Wi-Fi to register the correct MAC Address.

[How to turn off Random/Private MAC Address](#)

Private Address

